

BOUNDARY SURVEY

of

LOT 38 IN BLOCK 4 IN GREELEY'S ADDITION TO BERWYN, IN THE SOUTHWEST QUARTER OF SECTION 29, TOWNSHIP 39 NORTH, RANGE 13, EAST OF THE THIRD PRINCIPAL MERIDIAN, IN COOK COUNTY, ILLINOIS.

±3,410 SQUARE FEET

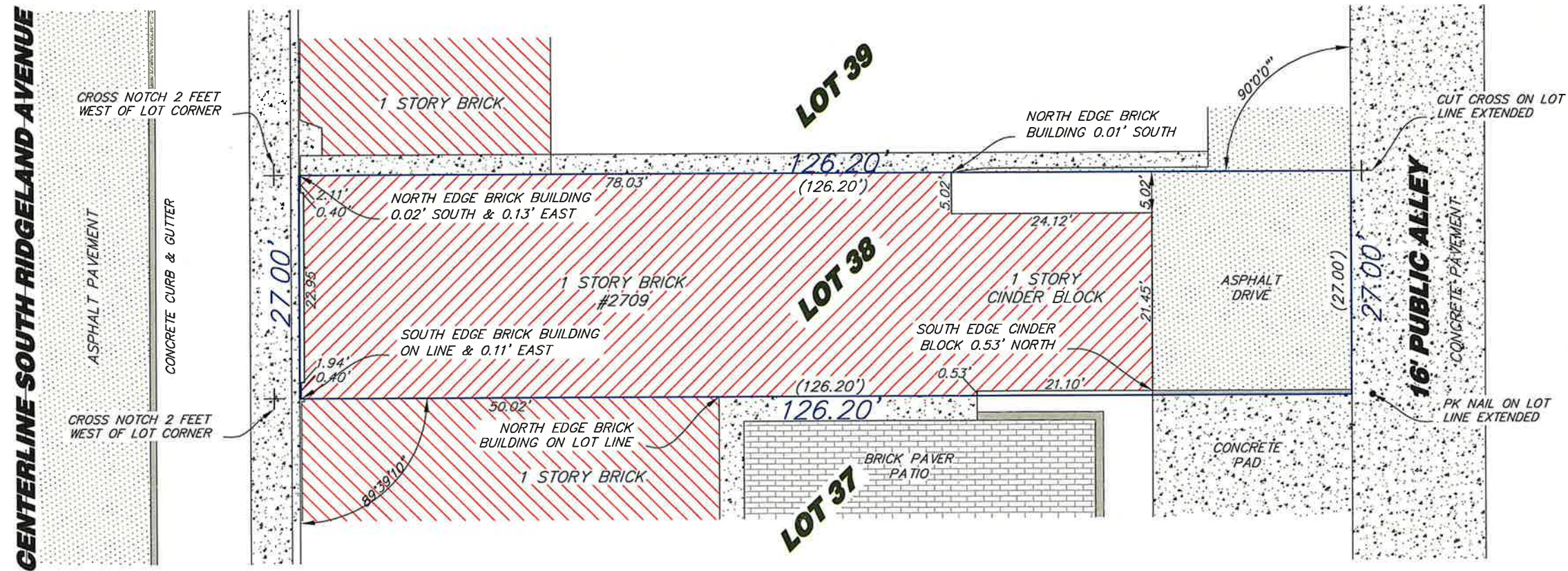

GRAPHIC SCALE



(IN FEET)
1 inch = 16 ft.

DESIGN FIRM: #184-002898

LEGAL DESCRIPTION PROVIDED BY CLIENT

STATE OF ILLINOIS)
COUNTY OF COOK) C.C.

PYRAMID LAND SURVEYORS, INC. AS ILLINOIS LICENSED PROFESSIONAL LAND SURVEYORS, HEREBY STATE THAT WE HAVE SURVEYED THE PROPERTY DESCRIBED ABOVE AND THIS PROFESSIONAL SERVICE CONFORMS TO THE CURRENT ILLINOIS MINIMUM STANDARDS FOR A BOUNDARY SURVEY. GIVEN UNDER MY HAND AND SEAL Wednesday, May 3, 2023

Gene Scola

GENE SCOLA PLS #035-003364 EXPIRES 11-30-2024

MEASURED DISTANCE
(RECORDED DISTANCE)

ORDERED BY



Richard A. Kocurek
ATTORNEY AT LAW

3306 S. Grove Avenue
Berwyn, IL 60402
(708) 795-0230
Fax: (708) 795-0288

45 S. Park Blvd., Ste. 180
Glen Ellyn, IL 60137
(630) 545-0220
rick@kocureklaw.com

www.Kocureklaw.com

VICINITY MAP



2709 SOUTH RIDGELAND AVENUE



PIN# 16-29-308-005-0000



PYRAMID LAND SURVEYORS
Land Surveyors Illinois and Wisconsin

16 SOUTH LIBERTY DRIVE
SOUTH BARRINGTON ILLINOIS, 60010
PHONE 630-497-1832 FAX 847-428-6417

FIELD WORK COMPLETED: MAY 5, 2023

DRAWN BY: G.V.S. SCALE: 1"=16'

BOOK NUMBER: 2304-

DRAWING NUMBER: 117-230529

pyramidpls@yahoo.com

