

PROFESSIONALS ASSOCIATED SURVEY, INC.

PROFESSIONAL DESIGN FIRM NO. 184-003023

7100 N. TRIPP AVENUE
LINCOLNWOOD, ILLINOIS 60712

TEL: (847) 675-3000
FAX: (847) 675-2167

PLAT OF SURVEY

OF

LOT 6 (EXCEPT THE SOUTHEASTERLY 44 FEET AND ALL 11 INCHES THEREOF) IN THE SUBDIVISION OF THAT PART LYING WEST OF MILWAUKEE AVENUE OF LOT 5 IN THE SCHOOL TRUSTEES SUBDIVISION OF SECTION 16, TOWNSHIP 40 NORTH, RANGE 13, EAST OF THE THIRD PRINCIPAL MERIDIAN, (EXCEPT THE NORTH 1 AND 1/2 RODS AND THE SOUTH 4 RODS THEREOF), IN COOK COUNTY, ILLINOIS.

TOTAL NET AREA: 3,041.25 SQ.FT. = 0.0698 ACRE

COMMONLY KNOWN AS: 4530 NORTH MILWAUKEE AVENUE, CHICAGO, ILLINOIS.

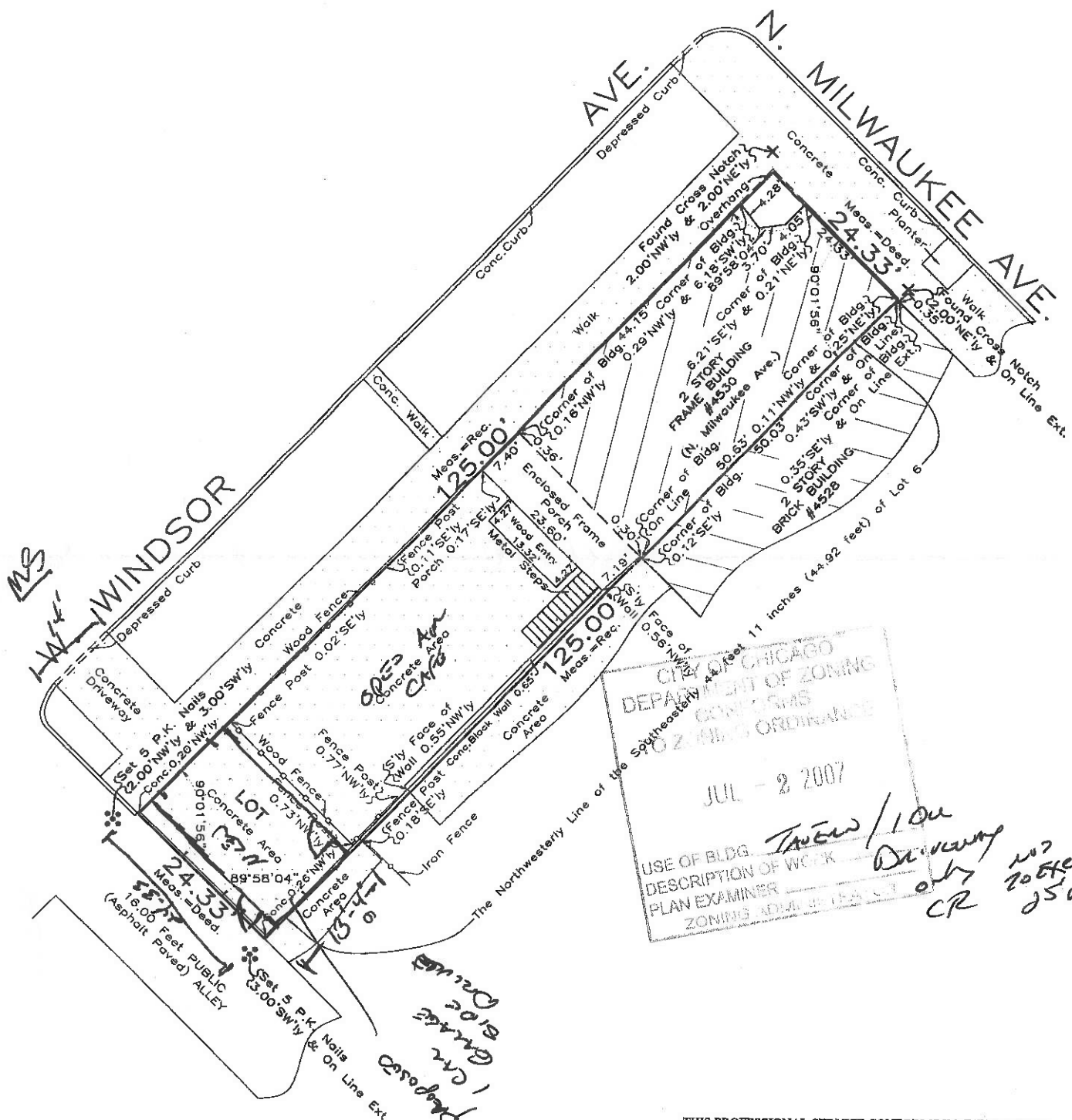

THE LEGAL DESCRIPTION SHOWN ON THE PLAT HEREON DRAWN IS A COPY OF THE ORDER, AND FOR ACCURACY SHOULD BE COMPARED WITH THE TITLE OR DEED. DIMENSIONS ARE NOT TO BE ASSUMED FROM SCALING. BUILDING LINES AND BASEMENTS ARE SHOWN ONLY WHERE THEY ARE SO RECORDED IN THE MAPS, OTHERWISE REFER TO YOUR DEED OR ABSTRACT.

Order No. 06-74225
Scale: 1 inch = 15 feet.
Date of Field Work: March 18, 2006
Ordered by: CARUSO'S LLC.



THIS PROFESSIONAL SERVICE CONFORMS TO THE ILLINOIS MINIMUM STANDARDS FOR BOUNDARY SURVEY. THIS SURVEY HAS BEEN ORDERED FOR SURFACE DIMENSIONS ONLY, NOT FOR ELEVATIONS. THIS IS NOT AN ALTA SURVEY. COMPARE ALL POINTS BEFORE BUILDING BY SAME AND AT ONCE REPORT ANY DIFFERENCE.

State of Illinois
County of Cook, s.s.
We, PROFESSIONALS ASSOCIATED SURVEY INC., do hereby certify that we have surveyed the above described property and that, to the best of our knowledge, the plat hereon drawn is an accurate representation of said survey.
Date: March 22, 2006
Wayne W. Donofrio
IL. PROF. LAND SURVEYOR - LICENSE EXP. DATE NOV. 30, 2006.
Drawn by: J. K.