



Jens K. Doe

JOHN MARNUL · TOM POPKE
SURVEY SERVICE

Licensed Land Surveyors

4617 NO. CENTRAL AVE. CHICAGO, ILLINOIS 60630
TELEPHONE SPRING 7-0861-2

ORDERED BY

Imperial Realty

FOR

ORDER NO.

70784

PLAT OF SURVEY

of

W. MONTROSE AVE.

Block 1 in Dickinson's Subdivision of that part of the Southwest quarter of Section 15, Township 33 East of the Third Principal Meridian, lying West of the Chicago Northwestern Railway Company's land (except the Chicago Milwaukee & St. Paul Railway Company) Illinois.

the West 10 feet of Lot 14 in Block 1 in Dickinson's Subdivision of that part of the North half of the Southwest quarter of Section 15, Township 33 North, Range 13 East of the Third Principal Meridian, lying West of the Chicago Northwestern Railroad Company's land, the right of way of the Chicago Milwaukee and St. Paul Railway Company, Cook County, Illinois.

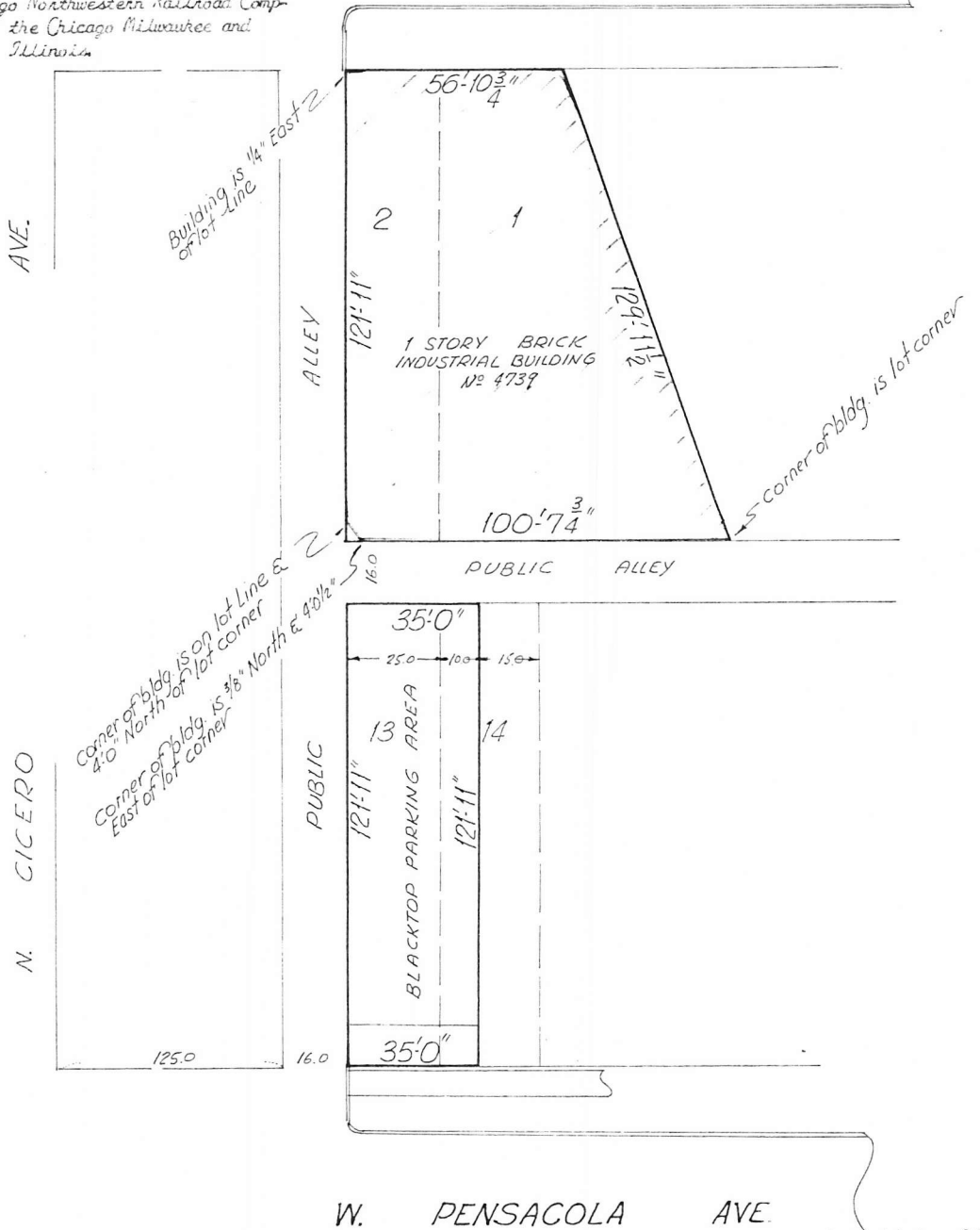

Scale - 1 inch = 30 Feet

State of Illinois ss
County of Cook

State of Illinois
County of Cook

THOMAS POPKE
I, JOHN MARNUL, an Illinois Licensed
Land Surveyor, do hereby certify to
Imperial Realty

THOMAS
I, JOHN M.A.
Land Survey

that I have resurveyed and located the
building on the property above described,
and that the plat is a correct representa-
tion of said location.

that I have su-
property, and is
representation

Chicago, August 25 A. D. 1967

Chicago, _____

John Marnul

and on this plat is a
accuracy MUST be
building restrictions