



Zarko Sekerez & Associates, Inc. Land Surveyors & Land Planners

85 MICHIGAN AVE, STE. 1007
CHICAGO, ILLINOIS
PHONE: (312)726-1313
FAX: (312) 236-9506

ORDER NO. 7665
1850 North Western Avenue
Chicago, Illinois

LOT 4 IN THE SUBDIVISION OF LOTS 1-5 IN COLEHOUR'S SUBDIVISION OF BLOCK 4 OF JOHNSTON'S SUBDIVISION IN THE EAST 1/2 OF THE SOUTHEAST 1/4 OF SECTION 36, TOWNSHIP 40 NORTH, RANGE 13, EAST OF THE THIRD PRINCIPAL MERIDIAN, IN COOK COUNTY, ILLINOIS, EXCEPT THAT PART THEREOF LYING EAST OF A LINE 50 FEET WEST AND PARALLEL WITH THE EAST LINE OF SECTION 36 DEEDED TO THE CITY OF CHICAGO BY QUIT CLAIM DEED RECORDED AS DOCUMENT NO. 10744266, FOR THE WIDENING OF WESTERN AVENUE.

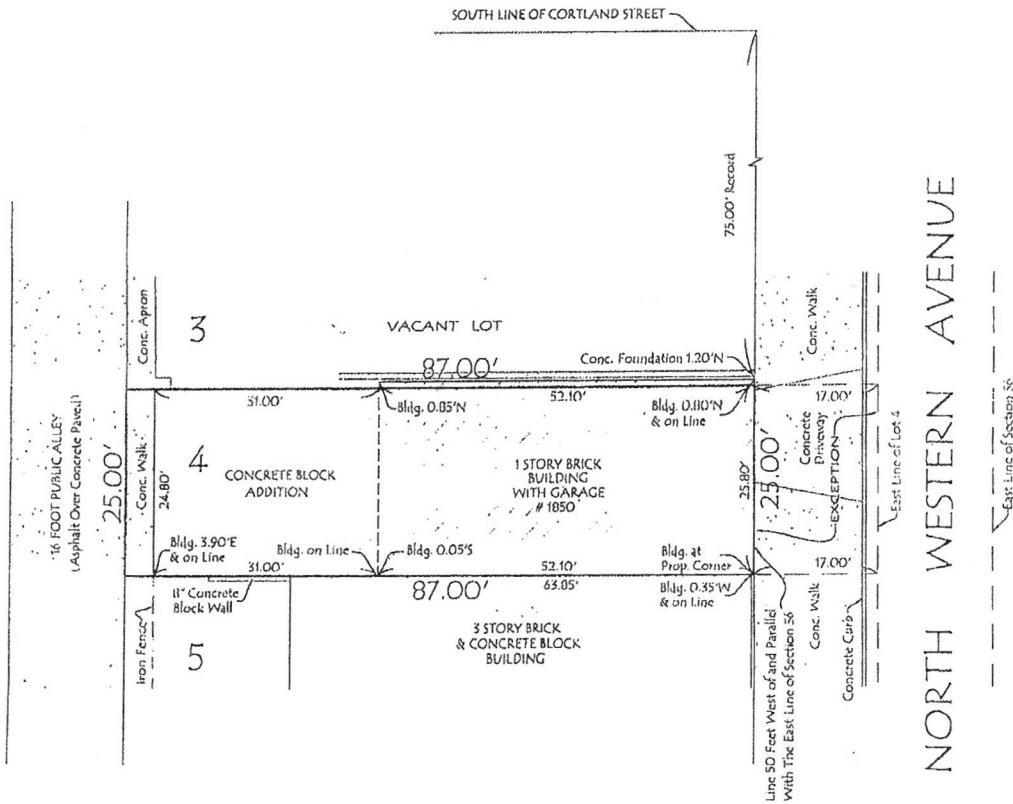

TO: ATTORNEYS' TITLE GUARANTY FUND, INC.

AMENDED: APRIL 18, 2006
(LEGAL DESCRIPTION)

D.R.

I, the undersigned, an Illinois Registered Land Surveyor, hereby certify to the above named party that on the dated shown an inspection of the real estate described herein was made and that to the best of my knowledge and belief this plat represents the facts found at said time. This plat was prepared for use by above named party only, for the limited purpose of identification of said property. Subject property has not been staked and therefore no data herein should be used for construction or establishing fence lines.

The legal description noted on this plat was provided by the client and must be compared with deed and/or title policy. For building setbacks and/or easements refer to your deed, contract, title policy, and/or zoning regulations. This plat is valid only if it contains the original signature and embossed seal of the surveyor. If you have any questions regarding this plat do not hesitate to contact us.

[Signature]
ILLINOIS LAND SURVEYOR NUMBER 35-1944

SCALE 1 IN = 15 FT.

DATE March 29, 2006

BOOK 107510 PAGE

ORDERED BY: Lynne Sauer

No dimensions should be assumed by scale measurements upon plat.
Boundary dimensions are based on the public record and/or description provided.
This plat is valid for six (6) months from the date shown and should not be relied on thereafter.